Discovery ADVENTURES

ANIMAL PLANET

Discovery KIDS™

2017 YEARS
WHEEL PRODUCT COLLECTION

YongXing Limited
Approved Audited by:

©All rights reserved to YRIL Industrial Group Limited.

Company profile

YRIL Industries Group Limited was founded in 2008, located in Hong Kong, with branches in Guangzhou, Shenzhen,Shantou, Ningbo China. We specialize in collaboration with global brands offering OEM/ODM projects and services to their existing distribution channels.

As to match with the big responsibility and professionalism required for such projects we have polished our services topresent the distributors with extra ordinary service, reliability and quick response. Our team has acquired extensiveexperience working in the international markets both in Europe and the USA.

- Sourcing competitively priced products while maintaining high brand reputation.
- Constant R&D developments of new exciting products.
- Samples testing and global shipments.
- Automated and licensed order administration exclusively for approved distributors.
- Quanlity control. Door to door shipments, after sales customer service.

We have a strong sourcing and merchandising team with years of in-depth experience in this rapidly changing industry and our company has a growing network of partner factories supplying thousands of items.
We welcome you to visit our office in Guangzhou and meet our team.

©All rights reserved to YRIL Industrial Group Limited.

TABLE OF CONTENTS

DISCOVERY ADVENTURES

DIS-0126HP-01 QUAD ROLLER-SKATES 05
DIS-0151-3 ADJUSTABLE INLINE SKATES 06
DIS-0151S ADJUSTABLE INLINE SKATES 07
DIS-0151H RACING SKATES 08
DIS-0119-9 INLINE SKATES 09
DIS-0307 KNEE, ELBOW PADS AND WRIST SETS 10
DIS-0310 KNEE, ELBOW PADS AND WRIST SETS 10
DIS-0426 HELMET 11
DIS-0410 HELMET 11
DIS-0206 SKATEBOARD 12
DIS-0419 HELMET 12
DIS-S07C STANDARD SCOOTER 13

ANIMAL PLANET

AP-0153-128 ADJUSTABLE INLINE SKATES 17
AP-0153-1301A ADJUSTABLE INLINE SKATES 18
AP-0151-8901 INLINE SKATES 19
AP-0153-1303 ADJUSTABLE INLINE SKATES 20
AP-0151-20 ADJUSTABLE INLINE SKATES 21
AP-153 (2in1)B ADJUSTABLE INLINE SKATES 22
AP-0109A(2 IN 1)PA ADJUSTABLE TRI-SKATES 23
AP-0126A QUAD ROLLER SKATES 24
AP-0347 KNEE AND ELBOW PADS 25
AP-0214 SKATEBOARD 26
AP-0202PF-1 SINGLE KICKTAIL BOARD 27
AP-S07P SCOOTER 28

DISCOVERY KIDS

DK-0147C ROLLER SKATES 32
DK-0126S TRADITIONAL QUAD SKATES 33
DK-0147N ROLLER SKATE COMBO SETS 34
DK-0419 SKATE AND HELMET COMBO SET 35
DK-0310 KNEE ,ELBOW PADS AND WRIST SETS 36
DK-0303 KNEE ,ELBOW PADS AND WRIST SETS 37
DK-0309 KNEE ,ELBOW PADS AND WRIST SETS 37
DK-0201PA SKATEBOARD 38
DK-0204 SKATEBOARD 39
DK-S012A-1 MINI SCOOTER 40
DK-S07 STANDARD SCOOTER 41

©All rights reserved to YRIL Industrial Group Limited.

Discovery ADVENTURES

©All rights reserved to YRIL Industrial Group Limited.

Discovery ADVENTURES

DETAILS

1.Lining: Gambrelle
2.Boot: 1.2mm PVC leather
3.Outsole: PVC
4.Chassis: PP
5.Screw Bolt: steel
6.Cushion: PVC
7.Wheel: 54*32mm PVC injection
8.Brake: PVC injection
9.Lace : chemical fiber 1.6m/1.9m
10.Bearing: 608Z steel bearing
11.Size:28#-42#

PROFESSIONAL, TRADITIONAL QUAD ROLLER-SKATES

DIS-0126HP-01

© All rights reserved to YRIL Industrial Group Limited.

HIGH-QUALITY PROFESSIONAL SEMI-SOFT ADJUSTABLE INLINE SKATES

DIS-0151-3

DETAILS

1.Lining: 1.5mm velvet
2.Rear loop webbing: nylon 12mm
3.Cuff: PP
4.Pivot: steel with zinc coating 17mm
5.Shell: PP
6.Brake holder: PP
7.Stopper: PP
8.Screw Bolt: mild steel 30mm 36mm
9.Frame: Aluminum alloy
10.Wheel: PU casting high rebound big wheel
31-34# 64*24MM 35-38# 70*24MM 39-42# 70*24MM
11.Top cap: nylon
12.Lace : nylon
13.Power strap: 1.4mm Nubuck leather with velcro
14.Buckle Strap: PE , 165mm/185mm Buckle: PP
15.Boot: K230 mesh +3mmEVA+ PU leather
16.Bearing: Carbon bearing ABEC-7
17.SIZE:S#(31-34):64mm wheels M#(35-38):70mm wheels
L#(39-42):70mm wheels

© All rights reserved to YRIL Industrial Group Limited.

Discovery ADVENTURES

HIGH QUALITY PROFESSIONAL SEMI-SOFT ADJUSTABLE INLINE SKATES

DIS-0151S

NEW

DETAILS

1.Boot: Nykilon mesh +2mm EVA PVC leather
2.Lining: Velvet +2mm K324
3.Rear loop webbing: nylon,10mm
4.Cuff: PP
5.Pivot: steel with zinc coating 17*17mm
6.Shell: PP
7.Adjustable button: PP
8.Brake holder: PP
9.Stopper: PP
10.Screw Bolt: steel
11.Frame: Aluminum
12.Wheel: PU casting high rebound big wheel 31-34# 64*24MM 35-38# 70*24MM 39-42# 76*24MM
13.Top cap: TPU
14.Lace : nylon
15.Power strap: PVC leather , stitched with velcro
16.Buckle : PP
17.Buckle strap: PE , 165mm
18.Bearing: Carbon bearing ABEC-5
19.SIZE:S#(31-34):64mm wheels M#(35-38) :70 mm wheels L#(39-42) :72mm Wheels

© All rights reserved to YRIL Industrial Group Limited.

BIG WHEELS SUPER SPEED RACING SKATES

DIS-0151H

DETAILS

1.Lining：Velvet +2mm K324
2.Rear loop webbing: nylon 10mm
3.Cuff：PP
4.Pivot: steel with zinc coating 22*22mm
5.Shell：PP
6.Brake holder: PP
7.Stopper: pp
8.Screw Bolt: steel
9.Frame：Aluminum
10.Wheel：PU casting high rebound big wheel
31-34# 80*24MM 35-38# 84*24MM 39-42# 90*24MM
11.Top cap：TPU
12.Boot: K080 mesh +2mmEVA PVC leather
13.Lace : nylon
14.Power strap: PVC leather stitched with velcro
15.Buckle strap: PE, 165mm
16.Buckle：PP
17.Bearing: Carbon bearing ABEC-11
18.SIZE: S#(31-34):80mm wheels M#(35-38):84mm wheels L#(39-42):90mm wheels

© All rights reserved to YRIL Industrial Group Limited.

Discovery ADVENTURES

HIGH QUALITY PROFESSIONAL SEMI-SOFT ADULT INLINE SKATES

DIS-0119-9

DETAILS

1.Lining: 110g velvet +5mm K360+20G T/C
2.Rear loop webbing: PP 15mm
3.Cuff: PP
4.Pivot: steel with coating 23*9.3*12.5 MM
5.Shell: PP
6.Brake holder: PP
7.Stopper: TPR
8.Screw Bolt: mild steel 1/4*26mm
9.Frame: Aluminum alloy
10.Wheel: PU casting high rebound wheel 80*24mm
11.Top cap: PVC
12.Upper: sandwich mesh +2.5mm EVA , 1.2mm lichee texture PVC leather
13.Lace : TETORON 39''
14.Power strap: 1.2mm PVC leather ,stitched with velcro
15.Buckle : PU
16.Bearing: Carbon bearing ABEC-7
17.SIZE:38-45#

© All rights reserved to YRIL Industrial Group Limited.

KNEE， ELBOW PADS AND WRIST SETS

DIS-0307

DETAILS

1.Elastic Strap: similar Acrylic elastic 25mm, stitched with Velcro
2.Label: PVC with printing 60X25mm
3.Plastic cap： PP
4.Fabric: 210D nylon
5.Foam: 6mm
6.Piping ： 210D nylon
7.Knee elbow pads and wrist sets,Nylon Fabric, PP shell

KNEE， ELBOW PADS AND WRIST SETS

DIS-0310

DETAILS

1.Piping : 210D nylon
2.Fabric : 420D nylon
3.Plastic cap: PP
4.Foam: 10 mm
5.Elastic Strap: similar Acrylic elastic 35mm, stitched with velcro
6.Label: PVC with printing 60X25mm
7.Knee elbow pads and wrist sets,Nylon Fabric, PP shell

© All rights reserved to YRIL Industrial Group Limited.

Discovery ADVENTURES

HIGH QUALITY ONE MOULD HELMET

DIS-0426

NEW

DETAILS

1.Outside: PC shell 910*610/4*0.7mm
2.Webbing： imitation nylon 92*45mm
3.Inside:EPS
4.Adjustable system: ABS
5.Inside: Polyester
6.Size: M/L

HIGH QUALITY HELMET

DIS-0410

DETAILS

1.Outside: ABS shell
2.Inside: black EPS,18mm
3.Inside sponge: velvet+foam
4.Webbing: PP, 15mm
5.Size: S/M/L

© All rights reserved to YRIL Industrial Group Limited.

PROFESSIONAL STYLE SKATEBOAD

DIS-0206

DETAILS

1.Deck：9 ply China maple 28*8 inch, covered with grip tape
2.Truck：Aluminum
3.Base：Aluminum
4.Bearing： ABEC-5 carbon bearing
5.Cushion：PVC injection
6.wheel：PVC injection 50*36mm
7.Size:28*8Inch China Maple 9PLY

© All rights reserved to YRIL Industrial Group Limited.

Discovery ADVENTURES

HIGH QUALITY HELMET

DIS-0419

DETAILS

1.Outside: PVC shell
2.Inside: white EPS , velvet+foam
3.Webbing: PP, 15mm
4.With Adjustable strap buckle

EUROPEAN QUALITY STANDARD SCOOTER

DIS-S07C

DETAILS

1.Hand grip : TPE, 130mm
2.T bar : Aluminum 170*22* 1.5mm
3.Clamp : Aluminum
4.Tube : Aluminum , 25*330mm
5.Adjustable part: steel, 69*95.6*3mm
6.Brake: steel, 170*20mm
7.Wheel: PU casting, 140*30mm
8.Bearing: Carbon ABEC-7
9.Deck : wood, 72*100*13mm
10.Connector: aluminum 69*95.6*3mm
11.Front Fork: steel

© All rights reserved to YRIL Industrial Group Limited.

COLOUR BOX

© All rights reserved to YRIL Industrial Group Limited.

Discovery ADVENTURES

DISPLAY BOX

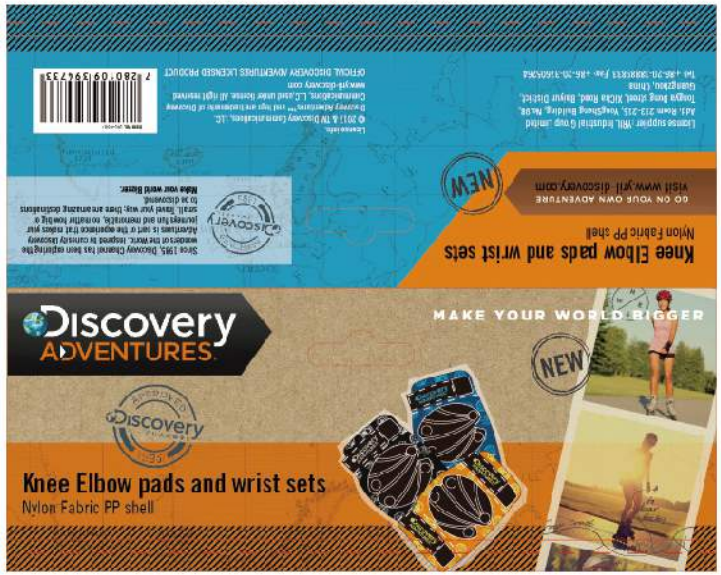

HEADER CARD

© All rights reserved to YRIL Industrial Group Limited.

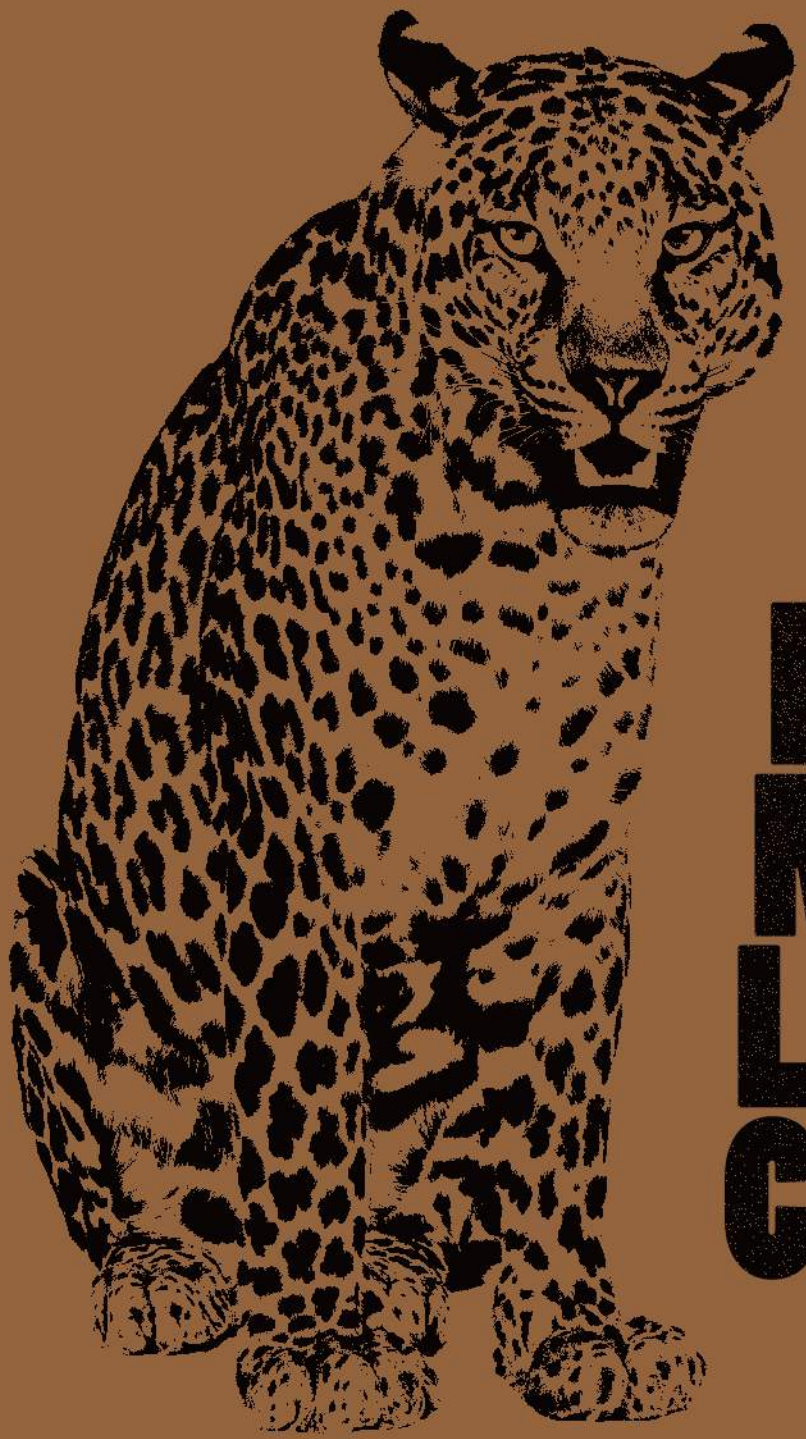

ANIMAL PLANET

REAL MEN LOVE CATS.

©All rights reserved to YRIL Industrial Group Limited.

HIGH QUALITY PROFESSIONAL SEMI-SOFT ADJUSTABLE INLINE SKATES

AP-0153-128

4 WHEELS

DETAILS

1.Boot: fabric + PVC leather
2.Lining: velvet +2mm K324
3.Cuff: PP
4.Pivot: steel ,17mm
5.Shell: PP
6.Adjustable button: PP
7.Brake holder: PP
8.Stopper: PP
9.Screw bolt: 32*6.2 mm steel
10.Frame: Aluminum
11.Bearing: Carbon bearing ABEC-7
12.Wheel: PU casting high rebound wheel 64/70/72X24mm
13.Top cap: PE composit
14.Lace : PP
15.Power strap: PVC leather stitched with velcro
16.Buckle strap: PE
17.Buckle : PP
18.SIZE:S#(31-34):64mm wheels M#(35-38):70mm wheels L#(39-42):72mm wheels

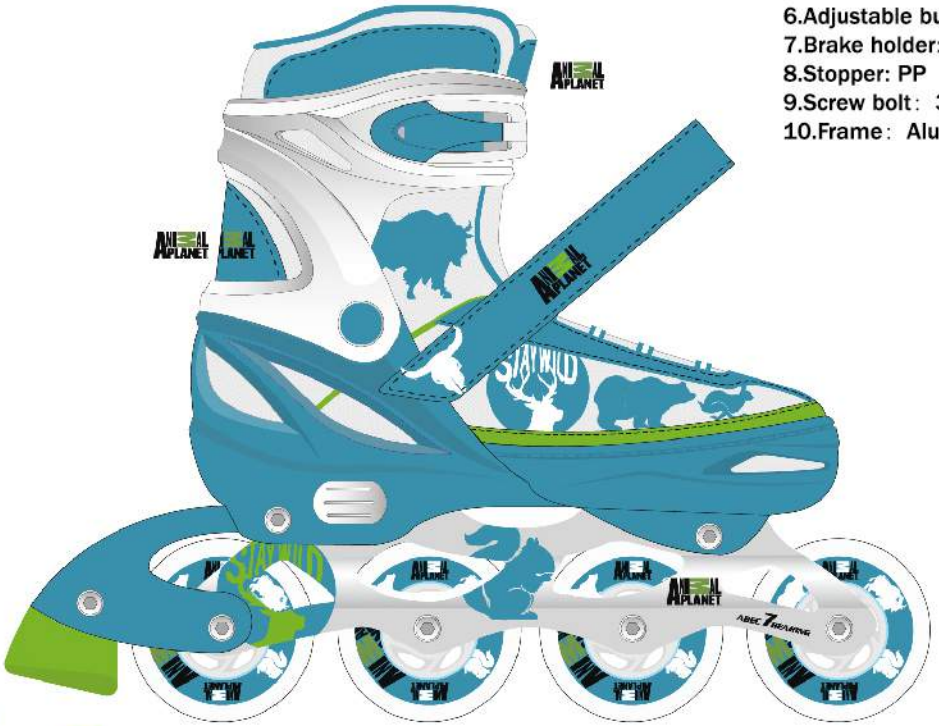

I ROAR!

4+

© All rights reserved to YRIL Industrial Group Limited.

ANIMAL PLANET

4 WHEELS

NEW CONCEPT IDEA -ADJUSTABLE INLINE SKATES

AP-0153-1301A

DETAILS

1.Boot: k232mesh +2mmEVA
2.Lining: Velvet +2mm K324
3.Cuff: PP
4.Pivot: steel , 17mm
5.Rear Shell: PP
6.Adjustable button: PP
7.Brake: PP
8.Frame: PP
9.Screw Bolt: steel
10.Bearing: 608Z steel bearing
11.Wheel: PVC injection 26-30#: 64x22mm 31-35#: 68X24mm 31-35#: 70X24mm
12.Front shell: PP
13.Buckle : PP
14.Buckle strap: PE
15.Size:S(26-30#) M(31-35#) L#(36-40#)

I ROAR!

4+

© All rights reserved to YRIL Industrial Group Limited.

HIGH QUALITY SOFT BOOT INLINE SKATES

AP-0151-8901

4 WHEELS

DETAILS

1.Boot: 1.2mm fabric , nubuck leather
2.Lining: 1.5mm velvet
3.Rear loop webbing: nylon ,12mm
4.Cuff: PP
5.Pivot: steel ,17mm
6.Shell: PP
7.Adjustable button: PP
8.Brake holder: PP
9.Stopper: PP
10.Screw Bolt: steel 30mm, 36mm
11.Frame: Aluminum
12.Bearing: Carbon bearing ABEC-7
13.Wheel: PU casting high rebound
31-34#: 64*24mm 35-38#: 70*24mm 39-42#: 70*24mm
14.Top cap: nylon
15.Lace : nylon
16.Power strap: nubuck leather stitched with velcro
17.Buckle strap: PE , 165mm/185mm
18.Buckle : PP
19. SIZE: S#(31-34) M#(35-38) L#(39-42)

I ROAR!

4+

© All rights reserved to YRIL Industrial Group Limited.

ANIMAL PLANET

4 WHEELS

NEWEST ADJUSTABLE INLINE SKATES

AP-0153-1303

DETAILS

1.Boot: sandwich mesh+3mmEVA PVC leather
2.Lining：Velvet +2mmK324
3.Rear loop webbing: PP,12mm
4.Cuff：PP
5.Pivot：steel ,17mm
6. Shell：PP
7.Adjustable button：PP
8.Brake holder: PP
9.stopper: PP
10.Screw bolt：steel
11.Frame：Aluminum
12.Bearing：Carbon bearing ABEC-5
13.Wheel：PU casting high rebound wheel 31-34#: 70X24mm 35-38#: 72X24mm 39-42#: 76x24mm
14.Top cap: PP
15.Lace : Tetoron
16.Power strap: PVC leather stitched with velcro
17.Buckle strap: PE
18.Buckle : PP
19. SIZE:SS#(31-34),S#(35-38),M#(39-42)

I ROAR!

4+

© All rights reserved to YRIL Industrial Group Limited.

HIGH QUALITY PROFESSIONAL SEMI-SOFT ADJUSTABLE INLINE SKATES

AP-0151-20

4 WHEELS

DETAILS

1.Boot: K232 mesh+2mmEVA PVC leather
2.Lining: velvet +2mmK324
3.Rear loop webbbing: PP 12mm
4.Cuff: PP
5.Pivot: steel ,17mm
6.Shell: PP
7.Adjustable button: PP
8.Brake holder: PP
9.Stopper: PP
10.Screw bolt: steel
11.Frame: Aluminum
12.Bearing: Carbon bearing ABEC-7
13.Wheel: PU casting high rebound wheel 64/70/72X24mm
14.Top cap: nylon
15.Lace : Tetoron
16.Power strap: PVC leather stitched with velcro
17.Buckle strap: PE
18.Buckle: ABS
19.SIZE: S#(30-33) M#(34-37) L#(38-41)

I ROAR!

4+

© All rights reserved to YRIL Industrial Group Limited.

ANIMAL PLANET

4 WHEELS

NEW CONCEPT IDEA-ADJUSTABLE INLINE SKATES

AP-153 (2in1)B

DETAILS

1.Boot: Nykilon mesh +3mm EVA
2.Lining: Velvet +2mm K 324
3.Rear loop webbing: nylon 10mm
4.Cuff: PP
5.Pivot: steel , 17*17mm
6.Rear Shell: PP
7.Adjustable button: PP
8.Brake holder: PP
9.Stopper: PP
10.Frame: PP
11.Screw Bolt: Steel with zinc coating 1/4*31mm
12.Bearing: 608Z steel bearing
13.Wheel: PVC injection 58/64 70x24mm
14.Front shell: PP
15.Below strap: 135mm
16.Upper strap: 165mm
17.Buckle Strap: PP
18.Buckle : PP
19.Size: SS(27-30#) S(31-34#) M(35-38#) L#(39-42#)

I ROAR!

4+

© All rights reserved to YRIL Industrial Group Limited.

3 WHEELS

3-WHEELS STYLE 2-IN-1 NEW IDEA ADJUSTABLE TRI-SKATES-INLINE SKATES

AP-0109A(2 IN 1)PA

DETAILS

1.Boot: mesh +2mmEVA, 60''
2.Lining: velvet +2mmK324, 60''
3.Cuff: PP
4.Pivot: steel , 23*18mm
5.Rear Shell: PP
6.Brake holder: PP
7.Stopper: PP
8.Screw Bolt: steel
9.Frame: PP
10.Bearing: 608Z steel bearing
11.Wheel: PVC injection 64x24mm
12.Front shell: PP
13.Buckle : PP
14.Buckle strap : PE
15. Size:SS:(27-30#) S(31-34#)

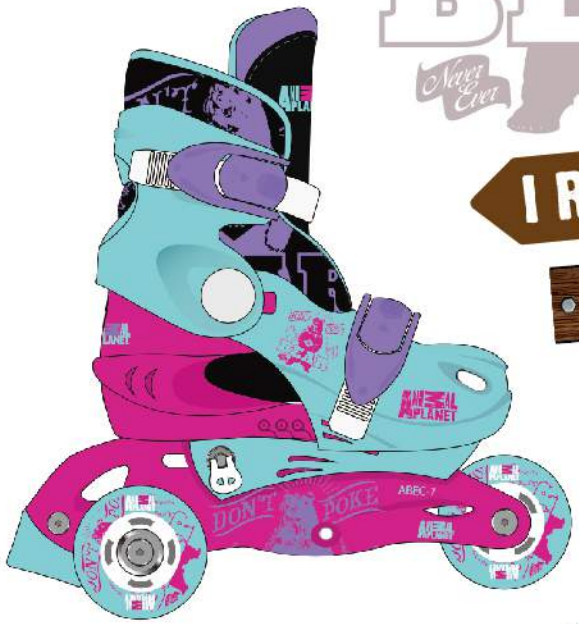

I ROAR!

4+

© All rights reserved to YRIL Industrial Group Limited.

ANIMAL PLANET

4 WHEELS

2X2 WHEELS QUAD ROLLER SKATES

AP-0126A

DETAILS

1.Boot: Nykilon mesh +3mm EVA
2.Lining: Velvet +2mm K 324
3.Rear loop webbing: nylon 10mm
4.Cuff: PP
5.Pivot: steel , 17*17mm
6.Rear Shell: PP
7.Adjustable button: PP
8.Wheel: PVC injection 54x32mm
9.Frame: PP
10.Screw Bolt: Steel with zinc coating 1/4*31mm
11.Bearing: 608Z steel bearing
12.Wheel: PVC injection
13.Front shell: PP
14.Below strap: 135mm
15.Upper strap: 165mm
16.Buckle Strap: PP
17.Buckle : PP
18. Size:SS(27-30#) S:(31-34#) M:(35-38#) L:(39-42#)

I ROAR!

4+

© All rights reserved to YRIL Industrial Group Limited.

KNEE AND ELBOW PADS

AP-0347

DETAILS

1.Plastic cap：PP
2.D-ring：plastic 35X27mm
3.Elastic strap: imitation acrylic elastic 30mm, stitched with Velcro
4.Label: PVC with printing 60X25mm
5.Foam: 10mm
6.Fabric: 210D nylon

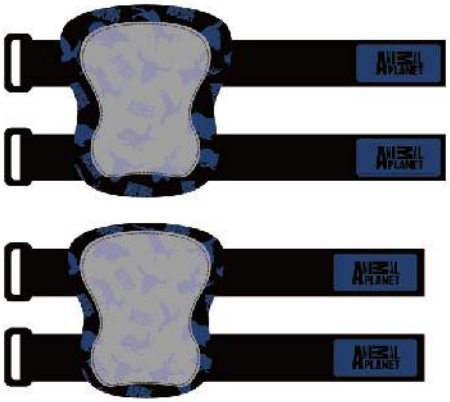

I ROAR!

4+

© All rights reserved to YRIL Industrial Group Limited.

SKATEBOARD

AP-0214

DETAILS

1.Deck: 9 ply China maple 31*8 inch,covered with 80AB grip tape
2.Truck: 5'' Aluminum
3.Base: Aluminum
4.Cushion: PVC injection
5.Bearing: 608Z steel bearing
6.Wheel: PVC injection size: 50*30mm

4 WHEELS

I ROAR!

4+

© All rights reserved to YRIL Industrial Group Limited.

PLASTIC SINGLE KICKTAIL BOARD

AP-0202PF-1

DETAILS

1.Deck：PP single kick tail, 22.5*6 inch
2.Wheel：PU casting size：60*45mm
3.Truck：3.25'' heavy duty Aluminum with coating
4.Base：3.25'' heavy duty Aluminum with coating
5.Bearing：ABEC-5 carbon bearing
6.Cushion：PU

4 WHEELS

I ROAR!

4+

© All rights reserved to YRIL Industrial Group Limited.

ANIMAL PLANET

EUROPEAN QUALITY STANDARD 120MM KICK SCOOTER

AP-S07P

DETAILS

1.Hand grip: TPR 120*42mm
2.T bar: Aluminum
3.Clamp: Aluminum
4.Tube: Aluminum, 32.5*1.0cm
5.Brake: Aluminum 12*2.8cm
6.Shock absorber: steel, 5.5*2cm
7.Wheel: PU casting, 120mm
8.Bearing: carbon ABEC-7
9.Deck: Aluminum, 44*11 cm
10.Front Fork: steel
11.Clamp: Aluminium

2 WHEELS

I ROAR!

4+

© All rights reserved to YRIL Industrial Group Limited.

ANIMAL PLANET

COLOUR BOX

© All rights reserved to YRIL Industrial Group Limited.

ANIMAL PLANET

HEADER CARD

COLOUR BOX

DISCOVERY ADVENTURES

ANIMAL PLANET

30

DISCOVERY KIDS

© All rights reserved to YRIL Industrial Group Limited.

Discovery KIDS™

©All rights reserved to YRIL Industrial Group Limited.

NEWEST JUNIOR ADJUSTABLE TRADITIONAL ROLLER SKATES

DK-0147C

DETAILS

1.Shell: PP
2.Frame: PP
3.Wheel: PP 45X25MM
5.Buckle strap: PE
6.Buckle: PP
7.SIZE:29-34#

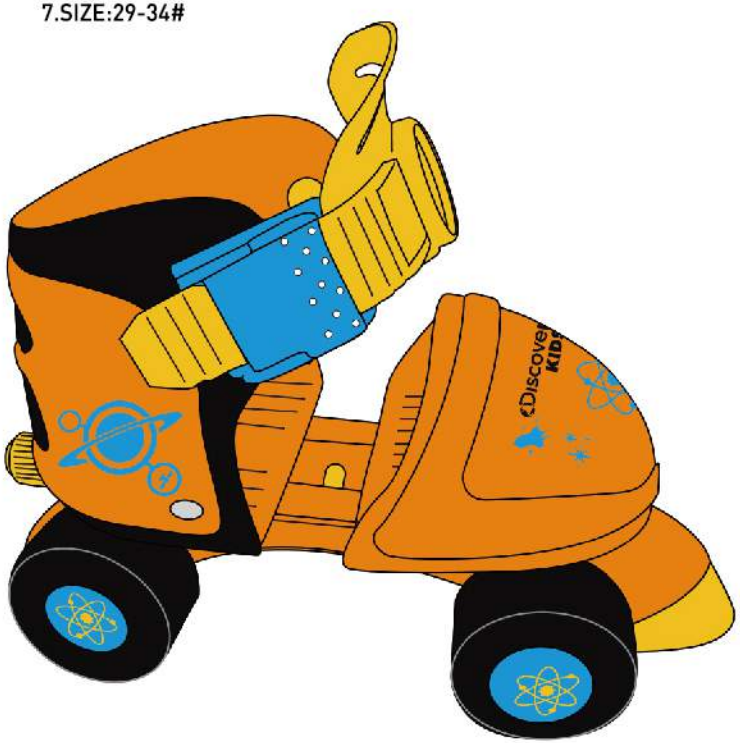

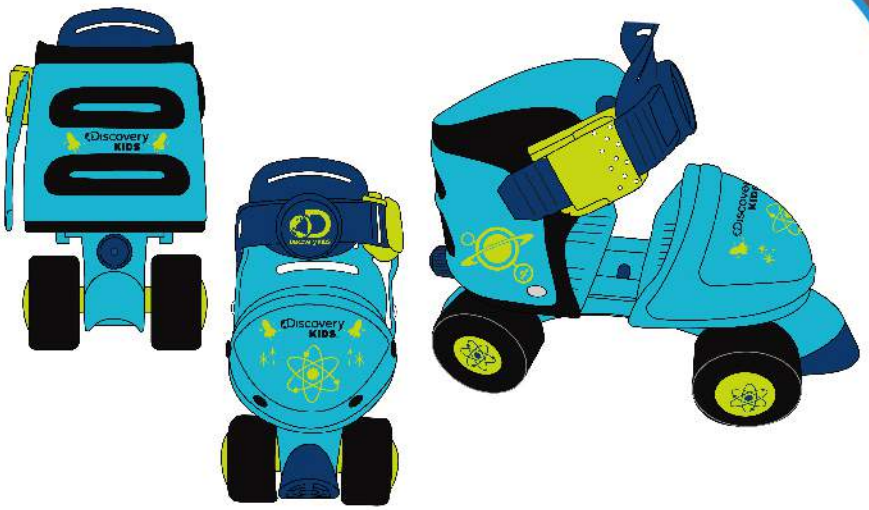

© All rights reserved to YRIL Industrial Group Limited.

Discovery KIDS

TRADITIONAL QUAD SKATE

DK-0126S

DETAILS

1.Liner: mesh +2MMEVA
2.Lining: Velvet +2mm F324
3.Cuff: PP
4.Pivot: steel with zinc coating 17*13 MM
5.Rear shell: PP
6.Adjustable button:PP
7.Brake: PP
8.Real wheel: PVC 64*18MM
9.Front wheel: PVC 40*18MM
10.Front shell: PE
11.Buckle : PP
12.Buckle strap: PE
13.Upper strap: 165 mm
14.Below strap: 145 mm
15.Size:27-30# & 31-34#

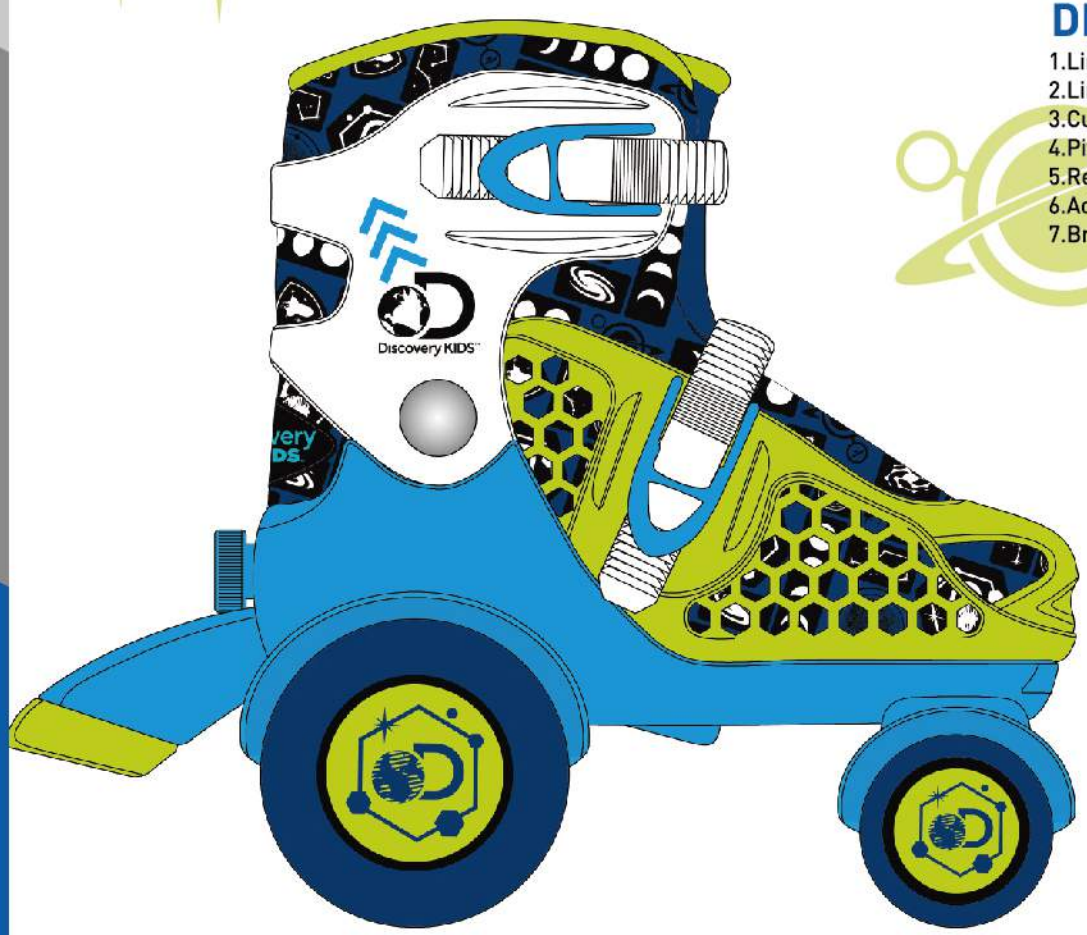

© All rights reserved to YRIL Industrial Group Limited.

ROLLER SKATE COMBO SETS FUN ROLLER

DK-0147N

DETAILS

1.Liner: mesh +3mmEVA, 44''
2.Lining: 110g velvet +2mmK324
3.Rear loop webbing: PP 12MM
4.Cuff: PP
5.Pivot: Iron , 17*14mm
6.Rear Shell: PP
7.Adjustable button: PP
8.Brake: PP
9.Rear wheel: PVC injection, PP core 68x20 mm
10.Screw Bolt: Iron 1/4*29mm
11.Front wheel: PVC injection,PP core 48x20mm
12.front shell: PP
13.Buckle: PP
14.Upper strap 135mm Below strap 115mm
15.Buckle strap: PE
16. Size:27-30# & 31-34#

© All rights reserved to YRIL Industrial Group Limited.

Discovery KIDS™

SKATE AND HELMET COMBO SET

DK-0419

DETAILS

1.Boot: Sandwich mesh+PVC leather
2.Lining: K208
3.Rear loop webbing: PP
4.Cuff: PP
5.Pivot: steel,17mm
6.Rear shell: PP
7.Adjustable button: PP
8.Brake holder: PP
9.Stopper: PP
10.Screw bolt: steel
11.Frame: Alumium
12.Bearing : ABEC-5 carbon
13.Wheel: PU casting 30-33# 64X22mm 34-37# 70X22mm 38-41# 72x22mm
14.Toe cap: PP
15.Lace: Tetoron
16.Power Strap: 1.2mm PVC leather, stitched with velcro
17.Buckle strap: PE
18.Buckle: PP

© All rights reserved to YRIL Industrial Group Limited.

KNEE,ELBOW PADS AND WRIST SETS

DK-0310

DETAILS

1.Elastic strap: imitation acrylic elastic 25mm, stitched with Velcro
2.Label: PVC with printing 60X25mm
3.Fabric: 210D nylon
4.Foam: 6mm
5.Piping： 210D nylon fabric
6.Plastic cap： PP

©All rights reserved to YRIL Industrial Group Limited.

KNEE,ELBOW PADS AND WRIST SETS

DK-0303

DETAILS

1.Strap : knitting elastic,25mm, stitched with Velcro
2.Label: PVC with printing 60X25mm
3.Foam: 4mm
4.Fabric: 70D nylon
5.Piping: 210D nylon fabric
6.Plastic cap: PP

KNEE,ELBOW PADS AND WRIST SETS

DK-0309

DETAILS

1.Fabric: Sandwich mesh
2.Plastic cap: PP
3.D ring: pp, 40X18mm
4.Elastic strap: imitation acrylic elastic ,30mm, stitched with velcro
5.Label: PVC with printing 60X25mm
6.Foam: 10 mm
7.Strap: PP 30mm, stitched with velcro

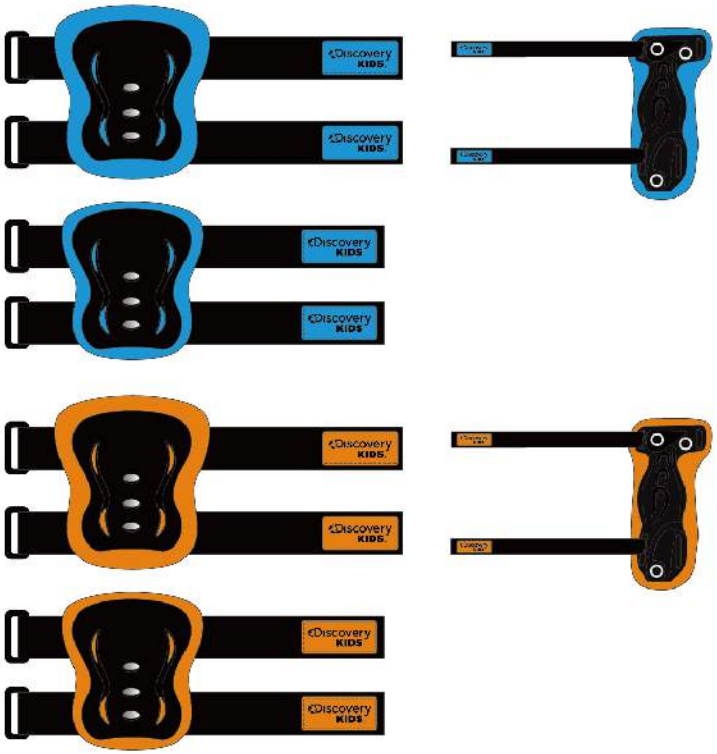

© All rights reserved to YRIL Industrial Group Limited.

NEW CONCEPT IDEA -SKATEBOARDING PRODUCTS

DK-0201PA

DETAILS

1.Deck: single kick, PP 21*6 inch
2.Truck: PP, 3.25inch
3.Bearing: 608Z steel bearing
4.Wheel: PVC injection size: 50*30mm
5.Cushion: PVC

©All rights reserved to YRIL Industrial Group Limited.

HIGH QUALITY PROFESSIONAL SKATEBOARD

DK-0204

DETAILS

1.Deck: 9 ply China Maple size: 31*8 inch
2.Cushion: PVC injection, 10T/16T
4.Bearing: 608Z steel speed bearing
5.Truck: PP, 5 inch
6.Base: PP
7.Deck: 9 ply China maple , covered with 80AB black grip tape
8.Wheel: PVC injection size: 50*30mm

© All rights reserved to YRIL Industrial Group Limited.

HIGH QUALITY 3-WHEELS MINI SCOOTER

DK-S012A-1

DETAILS

1.Hand grip: TPR
2.Tbar: Aluminum, 22mm
3.Clamp: Aluminum
4.Tube: Aluminum,33 mm
5.Front Wheel: PU, 120X24mm
6.Bearing: carbon ABEC-7
7.Brake: PVC+ stainless steel
8.Back wheel: PU, 80X24mm
9.Deck: PVC+Nylon

©All rights reserved to YRIL Industrial Group Limited.

Discovery KIDS™

EUROPEAN QUALITY STANDARD SCOOTER

DK-S07

DETAILS

1.Hand grip: sponge EVA 40X100MM
2.Tbar: Iron, 140X0.7mm
3.Tube: Iron, 32.5X1.0mm
4.Clamp: Aluminum
5.Bearing: Carbon ABEC-5
6.Wheel: PVC, 125mm
7.Adjustable part: Aluminum
8.Deck: Aluminum 340X9.4mm
9.Brake: Iron

© All rights reserved to YRIL Industrial Group Limited.

COLOUR BOX

HEADER CARD

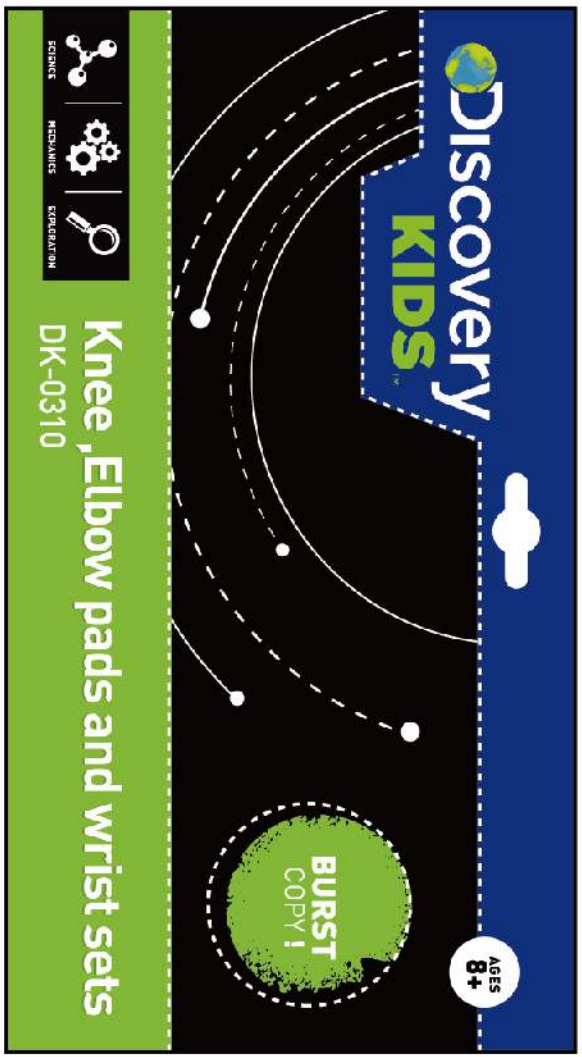

© All rights reserved to YRIL Industrial Group Limited.

License supplier :YRIL Industrial Group Limited
Add: Room 213-215, YongSheng Building, No.98,
Tongya Dong street, XiCha Road, Baiyun District,
Guangzhou, China
Tel: +86-20-38889833 ,Fax: +86-20-37605264
http://yril.en.alibaba.com/

Presented by :
YONGXING LIMITED is authorized to manufacture
DISCOVERY ADVENTURES products as well as
international sales